

Lower Extremity Physiologic Study Single Level (ABI Exam)

XYZ Diagnostics, Inc.
225 Wireless Blvd.
Anywhere, NY 11788
1-888-95-TESTS

Patient Name: Mary Johnson **Patient Sex:** F **Patient ID:** 1234567890 **Age:** 68 **Exam Date:** 03/01/10 09:31:06
Patient DOB: 03/31/1942

Risk Factors	
<input checked="" type="checkbox"/> Tobacco Use	<input type="checkbox"/> Hypertension
<input checked="" type="checkbox"/> Diabetes	<input type="checkbox"/> Hyperlipidemia
<input type="checkbox"/> Heart Disease	<input type="checkbox"/> Stroke/TIA
<input type="checkbox"/> Previous CV Event	<input type="checkbox"/> Prev. Vascular Surgery
1 pack per smoker	

Current Symptoms		Location
<input type="checkbox"/> Intermittent Claudication	<input type="checkbox"/> Numbness, Tingling in Feet	<input type="checkbox"/> Buttocks
<input type="checkbox"/> Ulcerations	<input checked="" type="checkbox"/> Rest Pain	<input type="checkbox"/> Thigh
<input type="checkbox"/> Gangrene	<input type="checkbox"/> Gangrene	<input type="checkbox"/> Calf
Resting pain at night		<input checked="" type="checkbox"/> Feet

ABI Severity of Disease
> 1.4 Non-compressible
1.0 - 1.4 Normal
0.91 - 0.99 Borderline
0.41 - 0.90 Moderate to Mild
0.00 - 0.40 Severe

ACCF/AHA Guidelines for Management of patients with P.A.D., 2011

Interpreting Physician: Dr John M Smith **Referring Physician:** Dr John M Smith

Comments: No evidence of PAD

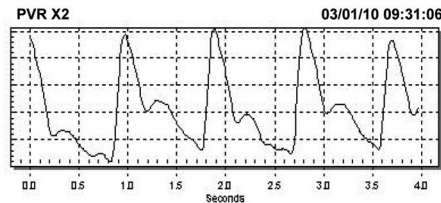
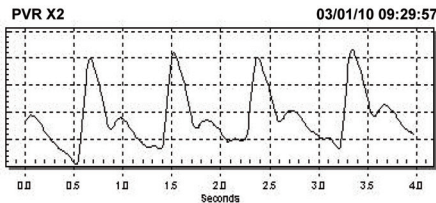
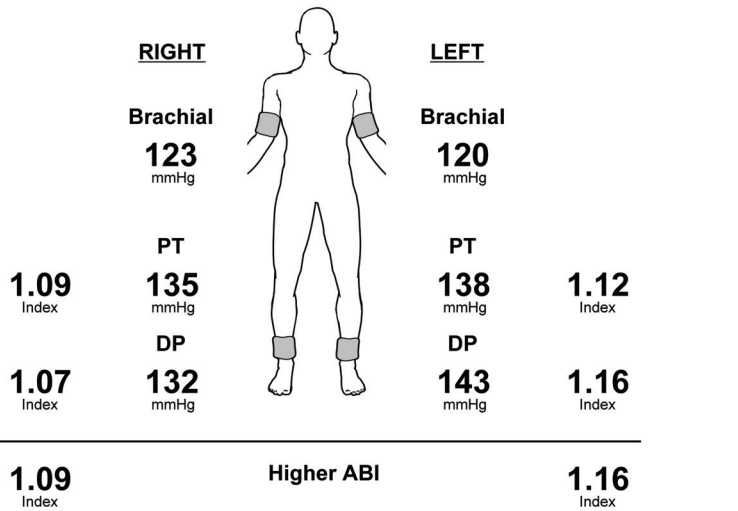

Interpretation:

CPT Code: 93922 Non-invasive physiologic studies of upper or lower extremity arteries, single level, bilateral.
ICD-9 Code: 440.22 Atherosclerosis of native arteries of the extremities with rest pain

© 2014 Wallach® Surgical Devices

SummitDoppler™
a WALLACH brand

WALLACH®
SURGICAL DEVICES

MKT0403 • Rev. A • 9/14

Lower Extremity Physiologic Study Single Level (Seated ABI Exam)

XYZ Diagnostics, Inc.
225 Wireless Blvd.
Anywhere, NY 11788
1-888-95-TESTS

Patient Name: ABI DOP COR **Patient ID:** 123456 **Age:** 67 **Exam Date:** 00/11/00 23:24:25

Risk Factors	
<input type="checkbox"/> Tobacco Use	<input type="checkbox"/> Hypertension
<input type="checkbox"/> Diabetes	<input type="checkbox"/> Hyperlipidemia
<input type="checkbox"/> Heart Disease	<input checked="" type="checkbox"/> Stroke/TIA
<input type="checkbox"/> Previous CV Event	<input type="checkbox"/> Prev. Vascular Surgery
TIA Occurred 9/06	

Current Symptoms		Location
<input type="checkbox"/> Intermittent Claudication	<input type="checkbox"/> Numbness, Tingling in Feet	<input type="checkbox"/> Buttocks
<input checked="" type="checkbox"/> Ulcerations	<input type="checkbox"/> Rest Pain	<input type="checkbox"/> Thigh
<input type="checkbox"/> Gangrene	<input type="checkbox"/> Gangrene	<input type="checkbox"/> Calf
4 cm non-healing wound on bottom of foot		<input checked="" type="checkbox"/> Feet

ABI Severity
1.0 - 1.4 Normal
0.91 - 0.99 Borderline
0.41 - 0.90 Moderate/Mild
0.00 - 0.40 Severe

ACCF/AHA Guidelines for Management of patients with P.A.D., 2011

Comments: Patient is in wheel chair and unable to get onto bed
Exam performed by Stacie

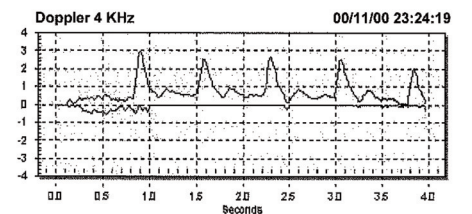
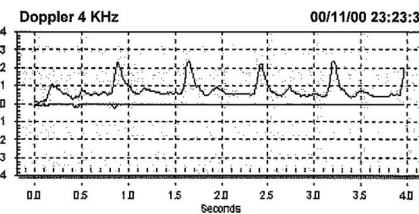
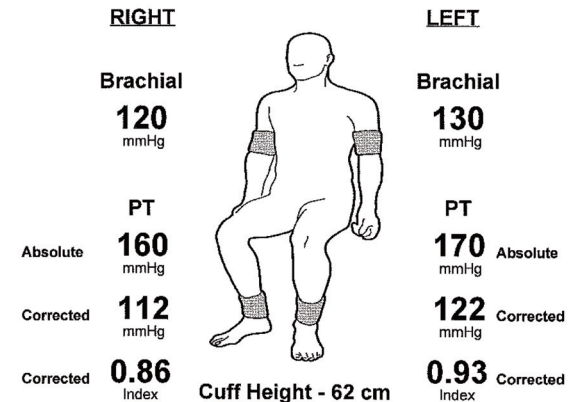

Interpretation: Waveforms and pressures are slightly diminished
Patient has mild PAD

CPT Code: 93922 Non-invasive physiologic studies of upper or lower extremity arteries, single level, bilateral.
ICD-9 Code: 440.23 Atherosclerosis of native arteries of the extremities with ulceration

Wallach Surgical Devices
95 Corporate Drive • Trumbull, CT 06611 USA
Phone: 800-243-2463 • (203) 799-2000
Fax: (203) 799-2002
customerservice@wallachsurgical.com
www.wallachsurgical.com

Vista ABI
(L450VA)

Lower Extremity Physiologic Study Single Level (TBI Exam)

XYZ Diagnostics, Inc.
225 Wireless Blvd.
Anywhere, NY 11788
1-888-95-TESTS

Patient Name: TBI PVR EXAM

Patient ID: 123456

Age: 67

Exam Date: 06/13/08 13:59:52

Risk Factors	
<input type="checkbox"/> Tobacco Use	<input type="checkbox"/> Hyperlipidemia
<input checked="" type="checkbox"/> Diabetes	<input type="checkbox"/> Stroke/TIA
<input type="checkbox"/> Heart Disease	<input type="checkbox"/> Prev. Vascular Surgery
<input type="checkbox"/> Previous CV Event	
Patient has calcified arteries	

Current Symptoms											
<input type="checkbox"/> Intermittent Claudication	<table border="1"> <thead> <tr> <th colspan="2">Location</th> </tr> </thead> <tbody> <tr> <td><input type="checkbox"/> Buttocks</td> <td></td> </tr> <tr> <td><input type="checkbox"/> Thigh</td> <td></td> </tr> <tr> <td><input type="checkbox"/> Calf</td> <td></td> </tr> <tr> <td><input type="checkbox"/> Feet</td> <td></td> </tr> </tbody> </table>	Location		<input type="checkbox"/> Buttocks		<input type="checkbox"/> Thigh		<input type="checkbox"/> Calf		<input type="checkbox"/> Feet	
Location											
<input type="checkbox"/> Buttocks											
<input type="checkbox"/> Thigh											
<input type="checkbox"/> Calf											
<input type="checkbox"/> Feet											
<input type="checkbox"/> Numbness, Tingling in Feet											
<input type="checkbox"/> Ulcerations											
<input checked="" type="checkbox"/> Rest Pain											
<input type="checkbox"/> Gangrene											
No other symptoms											

TBI Severity
> .70 Normal
0.64 - 0.70 Borderline
0.00 - 0.64 Abnormal
<small>ACC/AHA Guidelines for Management of patients with P.A.D., 2011</small>

Comments: Exam performed by Debbie

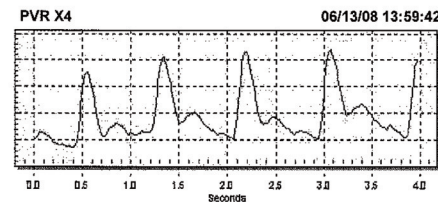
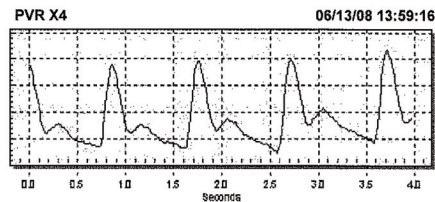
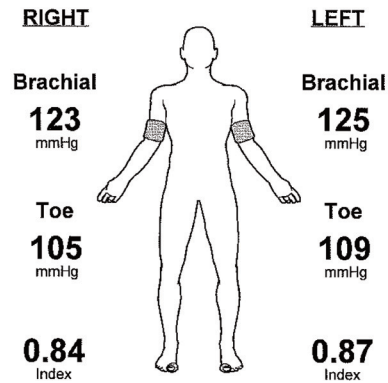

Interpretation: Patient has normal waveforms and pressures
No PAD

CPT Code: 93922 Non-invasive physiologic studies of upper or lower extremity arteries, single level, bilateral.
ICD-9 Code: 440.22 Atherosclerosis of native arteries of the extremities with rest pain